

The Tribune-Courier and the Marshall County Commission for the Arts features

Artists Among Us

(Editor's note: This is an entry in a series featuring artists from the four disciplines chosen to be featured by the Marshall County Commission for the Arts. To nominate someone, e-mail Jody Cofer, commission chairman, at jody.cofer@murraystate.edu.)

By **Jamie Dexter**, Tribune-Courier Staff Writer
 What started as an interest on the side has become a way of life and "a type of fulfillment" for Dawn Holland of Benton.

"I hope to use art to glorify God in this and whatever I do," said Holland.

Holland began her interest in visual art in high school.

"It all started there, and I fell in love with it," Holland said. "I've done it off and on since then."

She really began to realize that art was her calling when she started studying at the former Paducah Community College, where her teacher Mr. Burnette Saseen taught her much of

what she has learned.

"I took several of his art classes as electives," said Holland. "He was always so excited about art and encouraged me."

While her major area of study was in the medical field, Holland took a break from working in the field to follow her passion. She now runs her own art studio out of her home where she paints murals and decorates homes and businesses with popular faux finish techniques.

Some of her most popular work can be seen in the PVA office at the courthouse, where she painted pictures of historical buildings of Marshall County.

"People brought in pic-

tures and I pretty much followed those to create the paintings," Holland said.

"I'm glad to see a local artist being used to preserve our heritage," said Johnnie Davis, Marshall County Commission for the Arts member from the Paper Moon Studio. "The murals on the wall at the PVA office are very special."

Her work can also be seen at Jonathan Elementary, where she was asked to paint a mural incorporating the multiplication tables.

Lesser-known artistic work by Holland can be seen in several local homes and business, where she put her artistic eye to work on everything from a beach

mural for a teenager's room to old-fashioned faux finishes as part of her business, Dawn Holland Art Studio.

She began her interest in faux finish when she researched the style for her newly built home, for an interesting way to decorate.

Holland has even helped decorate a few restaurants in Louisville with a group of fellow-artists.

Besides art, Holland also has a love for her church, Briensburg Baptist Church and for her family; husband Ricky and sons Trevor, Cody and Logan.

To contact Holland at her studio, phone her at 527-3962 or email her at dawnhollandstudio@hotmail.com.



Dawn Holland

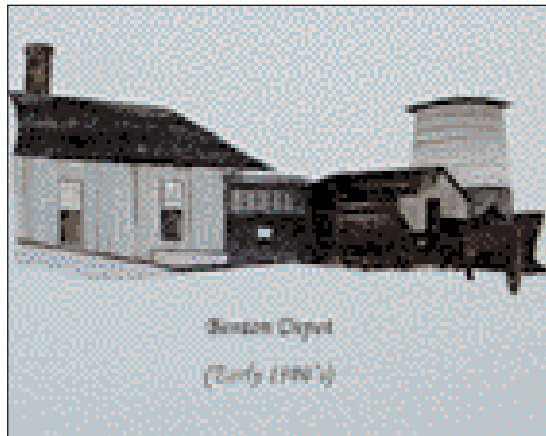

Benton Depot
(Early 1900's)



Benton Hotel
(National Stores)



Benton Courthouse: 1888-1914



Benton History Mill
(1st and Poplar)

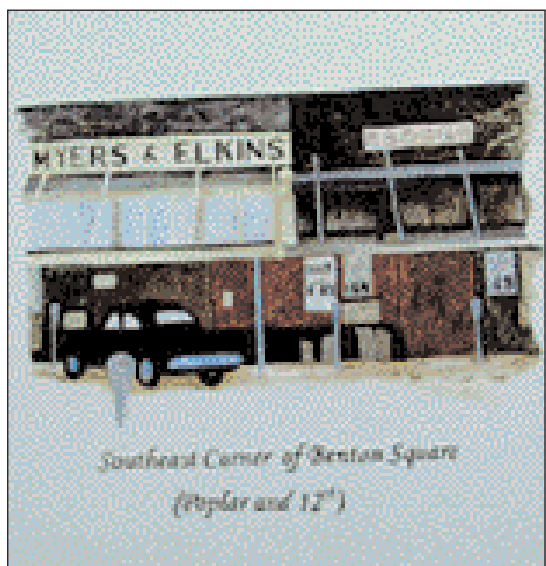

Southeast Corner of Benton Square
(Poplar and 12th)



Bank of Marshall County
1100 Main Street



Briensburg Baptist Church
1945



Pleasant Grove Methodist Church
Early 1900's

Term Life

Looking for Low-cost Protection?
 Woodmen's Term Life insurance plans provide renewable protection at affordable rates, plus the added advantage of Woodmen Care fraternal benefits.

Woodmen of the World
 Debbie Anderson
 1005 Poplar
 Benton, Ky
 270-527-8967

Lets get something straight ...

If you have been looking for effective, professional chiropractic care for your spine, neck or limbs, give us a call. We'll set you straight and feeling great once again.

Barrett Chiropractic Center of Draffenville
 JAMES R. BARRETT, D.C.
 "Your Family Chiropractor"
 2909 U.S. Highway 641 North • Draffenville, KY 42025
(270) 527-7033

A Future With ... Style

Enroll Now & Profit From All Our Vast Experience!

In less than a year... you can become an expert hairdresser & cosmetologist! Never before have they been in greater demand!

"Having 76 years of 'Shear' experience and the latest trends today to shape you as to the trend!"

Paducah BEAUTY SCHOOL
 124 S 4th Street • 442-0990

New Classes Start September 1st!
ENROLL NOW!

TUITION \$3,900
 • Payable \$500 down
 • \$90 Month • No testing
 • No waiting time

MARSHALL COUNTY PUBLIC LIBRARY SYSTEM
 Marshall County, Kentucky

at Benton at Calvert City at Hardin

PRIME TIME

FAMILY READING TIME

Marshall County Public Library at Benton
6 Weeks
 Thursdays 6-8 pm
 Begins: August 5, 2004
 Ends: September 9, 2004
What is PRIME TIME?
 PRIME TIME is a 6 week reading, discussion, and storytelling program held at public libraries. It is designed for children ages 6-10 and their parents.

REGISTER NOW... Only 25 Family Slots Available!
DEADLINE JULY 26
 All programs are free and open to the public. For more information and advance registration, please call 270-527-9969.
Please visit PRIME TIME FAMILY READING TIME
 Contact: Kristi or Kelly